







THIS DRAWING IS TO BE USED ONLY FOR THE PURPOSE OF ISSUE AND IS SUBJECT TO AMENDMENT

Legend

-  Hackney Borough Boundary
-  High Risk of SW Flooding
-  Medium Risk of SW Flooding
-  Low Risk of SW Flooding

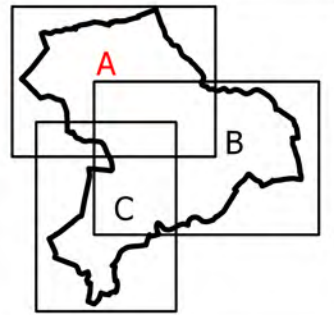

Notes

1. This map shows the predicted likelihood of surface water flooding based on the Environment Agency's Risk of Flooding from Surface Water (ROFSW) data, which may be subject to further analysis in the future. Further information is provided on the Environment Agency website (www.gov.uk/environment-agency).
2. The Risk of Flooding from Surface Water Flooding is divided into categories: High- each year the chance of flooding is greater than 1 in 30 (3.3%), Medium- each year, the chance of flooding is between 1 in 100 (1%) and 1 in 30 (3.3%), Low- each year, the chance of flooding is between 1 in 1000 (0.1%) and 1 in 100 year (1%), Very Low- each year, the chance of flooding is less than 1 in 1000 (0.1%).
3. The potential impact of surface water flooding can vary according to the depth of the water, and its velocity (speed and direction that it is flowing in).
4. Surface Water flooding happens when rainwater does not drain away through the normal drainage systems or soaks into the ground, but lies on or flows over the ground instead. This type of flooding can be difficult to predict and it is hard to forecast exactly where or how much rain will fall in any storm.

Revision Details	By	Check	Date	Suffix

Purpose of Issue: DRAFT



Client: LONDON BOROUGH OF HACKNEY
LEVEL 2 SFRA
SUPPLEMENTARY INFORMATION

Drawing Title: RISK OF FLOODING FROM SURFACE WATER

Drawn HB	Checked EC	Approved SK	Date November 2018
AECOM Internal Project No. 6059		Scale @ A3 1:24,000	

THIS DOCUMENT HAS BEEN PREPARED PURSUANT TO AND SUBJECT TO THE TERMS OF AECOM'S APPOINTMENT BY ITS CLIENT. AECOM ACCEPTS NO LIABILITY FOR ANY USE OF THIS DOCUMENT OTHER THAN BY ITS ORIGINAL CLIENT OR FOLLOWING AECOM'S EXPRESS AGREEMENT TO SUCH USE, AND ONLY FOR THE PURPOSES FOR WHICH IT WAS PREPARED AND PROVIDED.

AECOM
Midpoint
Abercon Link, Basingstoke
Hampshire, RG21 7FP
Telephone (01256) 310200
Fax (01256) 310201
www.aecom.com



Drawing Number: **FIGURE 2A** Rev: **01**

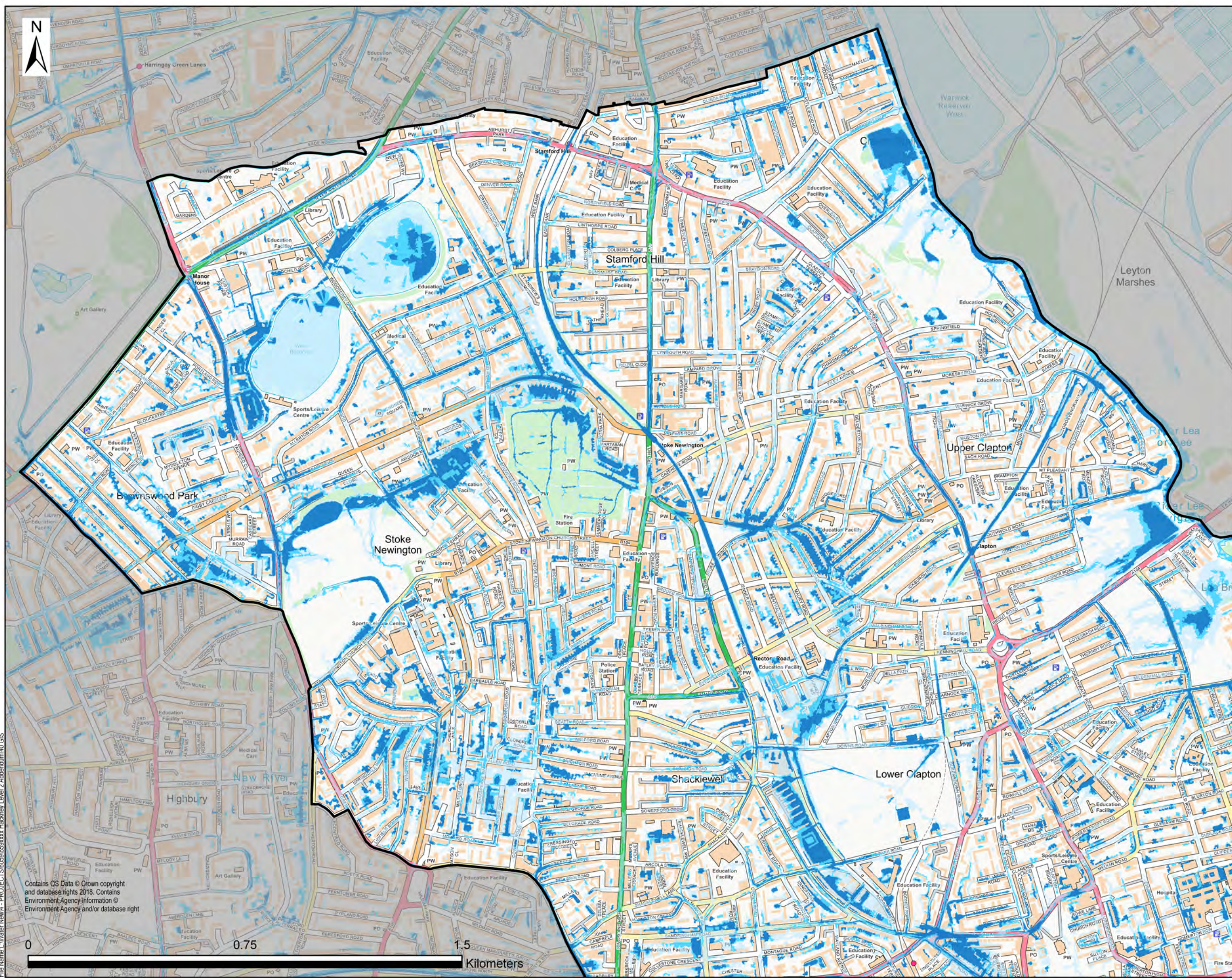

File Name: L:\Water New4 - PROJECTS\6059\6059xxx Hackney Level 2 Addendum\40 GIS

Contains OS Data © Crown copyright and database rights 2018. Contains Environment Agency information © Environment Agency and/or database right